Ground Floor Apartment in Elviria

€622,500

Elviria, Málaga

Bedrooms: 2 | Bathrooms: 2 | Built: 120 m²



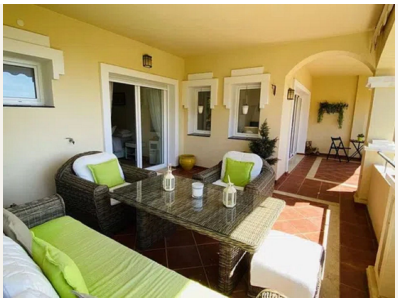





Overview

Ground Floor Apartment, Elviria santa María golf, Costa del Sol.
2 Bedrooms, 2 Bathrooms, Built 120 m².
Furnitures included
Setting : Close To Golf, Urbanisation.
Condition : Excellent.
Pool : Communal.
Climate Control : Air Conditioning.
Features : Fitted Wardrobes, Near Transport, Private Terrace, Storage Room, Double Glazing.

Kitchen : Fully Fitted.
Security : Gated Complex.
Parking : Underground, Private.
Category : Golf, Investment, Reduced.

Amenities

Setting: Close To Golf, Urbanisation

Condition: Excellent Condition

Pool: Communal Pool

Climate Control: Air Conditioning

Features: Fitted Wardrobes, Near Transport, Private Terrace, Storage Room, Double Glazing

Furniture: Fully Furnished

Kitchen: Fully Fitted Kitchen

Security: Gated Complex

Parking: Underground Parking, Private Parking

Category: Golf, Investment, Reduced

Contact

Purcell Properties
Phone: +34 711 004 395
Email: info@purcellproperties.es
https://purcellproperties.es/property/R5232292_ground-floor-apartment-elviria/