Townhouse in El Paraiso

€756,000

El Paraiso, Málaga

Bedrooms: 3 | Bathrooms: 2 | Plot: 140 m² | Built: 249 m²







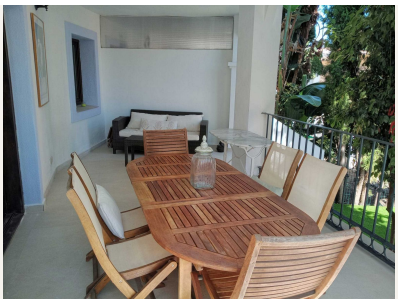

Overview

Beautiful townhouse for sale in the exclusive area of Paraíso Barronal, Estepona East, offering the perfect combination of comfort, space, and Mediterranean lifestyle.
The property has 240 m² built and sits on a 140 m² private plot, featuring three bedrooms and two bathrooms. The home includes a bright living and dining area, a fully fitted kitchen, and direct access to a charming private patio with a barbecue area, ideal for outdoor entertaining.
Fully furnished and equipped with air conditioning, this townhouse also includes a private garage, storage room, and built-in wardrobes throughout.
Situated within a secure residential complex, residents enjoy a communal swimming pool and landscaped gardens,

providing a peaceful and family-friendly environment.
Ideally positioned, close to golf courses, shops, schools, restaurants, and transport links, the property offers both convenience and tranquility — making it an excellent option for permanent living or as a holiday home.

Amenities

Setting: Close To Golf, Close To Shops, Close To Sea, Close To Town, Close To Schools

Condition: Good Condition

Pool: Communal Pool

Climate Control: Air Conditioning

Features: Fitted Wardrobes, Near Transport, Storage Room, Barbeque

Furniture: Fully Furnished

Garden: Communal Garden

Security: Gated Complex

Parking: Private Parking

Energy certificate

Consumption: B
Emissions: B

Contact

Purcell Properties
Phone: +34 711 004 395
Email: info@purcellproperties.es
https://purcellproperties.es/property/R5222599_townhouse-el-paraiso/