Middle Floor Apartment in San Pedro de Alcántara

€590,000

San Pedro de Alcántara, Málaga

Bedrooms: 3 | Bathrooms: 2 | Built: 124 m² | Terrace: 9 m²



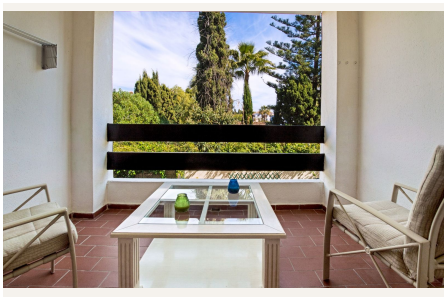





Overview

Spectacular apartment in San Pedro de Alcántara on the second line of the beach
WITH TOURISTIC LICENCE
Spectacular apartment with 3 bedrooms, 2 bathrooms and 125m2 of interior, located on the 1st floor, facing east. Furnished and decorated with attention to detail, the property consists of an entrance hall, a spacious living-dining room with access to a fantastic covered terrace of 10m2 with views of the mountains and the gardens of the urbanization. 3 bright bedrooms (one of them ¨en-suite¨), with fitted wardrobes and double glazed windows, second bathroom and a separate and fully equipped kitchen. Marble floors, hot and cold air conditioning, television and internet installation.

A tan just 300 meters from the beach.

Amenities

Setting: Beachside, Close To Golf, Close To Port, Close To Shops, Close To Sea, Close To Town, Close To Schools, Close To Marina, Urbanisation

Orientation: East Facing

Condition: Excellent Condition

Pool: Communal Pool, Childrens Pool

Climate Control: Air Conditioning, Hot A/C, Cold A/C

Views: Mountain Views, Garden Views

Features: Covered Terrace, Lift, Fitted Wardrobes, Near Transport, Private Terrace, Satellite TV, WiFi, Paddle Tennis, Tennis Court, Ensuite Bathroom, Marble Flooring, Double Glazing

Furniture: Fully Furnished

Kitchen: Fully Fitted Kitchen

Garden: Communal Garden

Security: Gated Complex, Entry Phone

Parking: Underground Parking

Utilities: Electricity, Drinkable Water

Taxes & Fees

IBI: €930 per year
Rubbish: €85 per year

Contact

Purcell Properties
Phone: +34 711 004 395
Email: info@purcellproperties.es
https://purcellproperties.es/property/R5186098_middle-floor-apartment-san-pedro-de-alcantara/