Semi-Detached House in Alhaurín de la Torre

€520,000

Alhaurín de la Torre, Málaga

Bedrooms: 3 | Bathrooms: 2 | Built: 180 m²





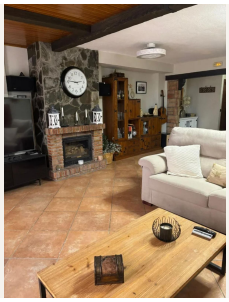

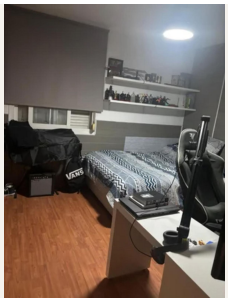

Overview

Elegant Semi-Detached Residence in Alhaurín de la Torre

Costa del Sol | 3 Bedrooms | 2 Bathrooms | 180 m² Built

Set in the heart of Alhaurín de la Torre, this refined semi-detached residence combines comfort, style, and convenience. Surrounded by landscaped communal gardens and just moments from shops, schools, and town amenities, the property offers a perfect balance of tranquility and accessibility.

Key Features

Spacious Living: 180 m² of thoughtfully designed interiors with natural light and quality finishes throughout.

Outdoor Lifestyle: Private terrace, charming patios, and garden areas seamlessly blending indoor and outdoor living.

Communal Elegance: Access to a beautifully maintained swimming pool and shared green spaces.

Comfort & Climate: Air conditioning and a feature fireplace ensure year-round enjoyment.

Energy Efficiency: Equipped with photovoltaic solar panels for sustainable living.

Modern Convenience: Fully fitted kitchen, fitted wardrobes, double glazing, and fiber optic connectivity.

Additional Amenities

Secure gated complex

Private garage parking

Storage room

Close to town, shops, and reputable schools

Lifestyle & Location

This property is more than just a home — it's a lifestyle. Designed for those who appreciate outdoor living and the Mediterranean climate, it is ideal for both full-time residence and holiday retreat. With its inviting ambiance and prime setting in one of the Costa del Sol's most sought-after towns, this residence offers both elegance and practicality.

Amenities

Setting: Town, Close To Shops, Close To Schools
Condition: Good Condition
Pool: Communal Pool
Climate Control: Air Conditioning, Fireplace
Views: Urban Views
Features: Fitted Wardrobes, Private Terrace, Storage Room, Double Glazing, Fiber Optic
Kitchen: Fully Fitted Kitchen
Garden: Communal Garden, Private Garden
Security: Gated Complex
Parking: Garage
Utilities: Electricity, Drinkable Water, Telephone, Photovoltaic solar panels
Category: Resale

Contact

Purcell Properties
Phone: +34 711 004 395
Email: info@purcellproperties.es
https://purcellproperties.es/property/R5170762_semi-detached-house-alhaurin-de-la-torre/