Ground Floor Apartment in Istán

€295,000

Istán, Málaga

Bedrooms: 2 | Bathrooms: 1 | Built: 93 m² | Terrace: 7 m²

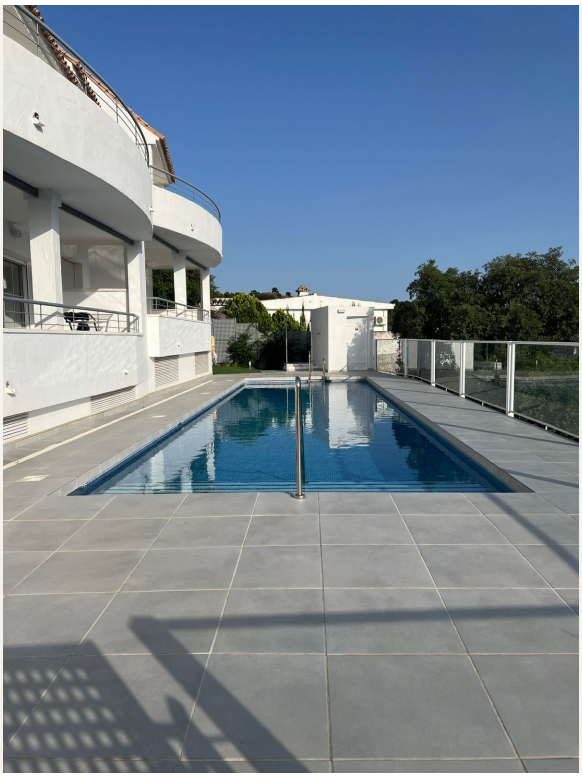





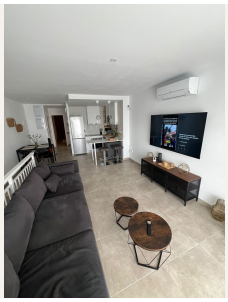

Overview

New to the market, fantastic flat in Blue Views in the quiet area of Cerros del Lago, in Istán. This charming flat with 2 bedrooms and 1 bathroom has everything you need to live in harmony with nature. The property, distributed over 2 floors, consists of 2 spacious bedrooms, a full bathroom, living room with open kitchen and terrace. With magnificent views and south-west orientation. The property has a valid tourist licence and is registered in the tourist property registry. It is sold with all new furniture and fitting, including kitchenware and beddings.
The property is rented out until end january 2027

Amenities

Setting: Country, Village, Mountain Pueblo, Close To Forest, Urbanisation
Orientation: South Facing, South West Orientation, West Facing
Condition: Excellent Condition
Pool: Communal Pool
Climate Control: Air Conditioning, Hot A/C
Views: Mountain Views, Country Views, Panoramic Views, Garden Views, Lake Views, Forest Views
Features: Covered Terrace, Private Terrace, Double Glazing
Furniture: Fully Furnished
Kitchen: Fully Fitted Kitchen
Garden: Communal Garden
Security: Gated Complex
Utilities: Electricity, Drinkable Water
Category: Distressed, Holiday Homes, Investment, Resale

Taxes & Fees

Community: €720 per year

Contact

Purcell Properties
Phone: +34 711 004 395
Email: info@purcellproperties.es
https://purcellproperties.es/property/R5164897_ground-floor-apartment-istan/