Duplex in The Golden Mile

€820,000

The Golden Mile, Málaga

Bedrooms: 2 | Bathrooms: 3 | Built: 125 m² | Terrace: 20 m²



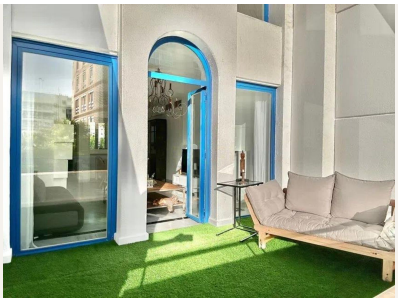



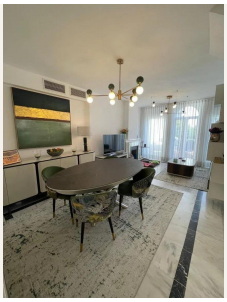

Overview

Nice and cozy duplex in one of the best locations in Marbella, in a coveted complex on second line beach.

This bright duplex has a kitchen with modern appliances, a nice and bright living room, guest toilet and a large terrace with an awning that covers it in its entirety.
Upstairs there are 2 bedrooms each with en-suite bathroom. The master bedroom is spacious, has a nice urban view and offers a nod to the sea. The second bedroom also has a private balcony overlooking the garden and pool.

Air conditioning hot and cold with the option of modifying the intensity downstairs or upstairs.
It also has a garage and storage room included in the price.

Do not hesitate to request a visit!

Amenities

Setting: Beachside
Pool: Communal Pool
Climate Control: Air Conditioning
Features: Covered Terrace, Private Terrace, Storage Room
Security: Gated Complex
Parking: Underground Parking, Garage, Covered Parking, Private Parking
Category: Beachfront

Taxes & Fees

IBI: €942 per year
Rubbish: €86 per year

Contact

Purcell Properties
Phone: +34 711 004 395
Email: info@purcellproperties.es
https://purcellproperties.es/property/R5160826_duplex-the-golden-mile/