Detached Villa in El Faro

€3,675,000

El Faro, Málaga

Bedrooms: 5 | Plot: 1114 m² | Built: 615 m² | Terrace: 60 m²



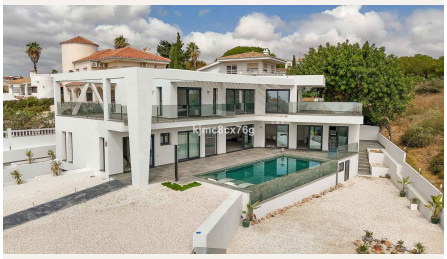

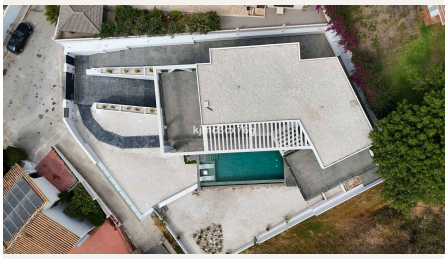



Overview

Wonderful, ultra-modern, newly built villa in the El Faro residential area, Mijas Costa, just 200 metres from the beach.

Unparalleled luxury in the area. Spacious, bright, with uninterrupted sea views and plenty of privacy to delight even the most demanding client.

The property consists of three levels connected by stairs and a lift, distributed as follows: main floor with large living-dining room opening onto a large terrace, gardens and swimming pool, as well as a barbecue area. Fully equipped kitchen with separate utility room, a guest toilet and two en-suite bedrooms, perfect for guests.

First floor with two large en-suite bedrooms, study and another full bathroom. In addition, a terrace of over 100 m² with spectacular sea and mountain views. Finally, the large basement of over 250 m² houses a spacious car park for several vehicles, a machinery room and a huge area that could be used to create a guest apartment, cinema, wine cellar, games room or whatever the new owner desires.

Amenities

Setting: Beachside, Close To Golf, Close To Shops, Close To Sea, Close To Town, Urbanisation

Orientation: South Facing

Condition: Excellent Condition, New Construction

Pool: Private Pool

Climate Control: Air Conditioning, Hot A/C, Cold A/C

Views: Sea Views, Panoramic Views, Garden Views, Pool Views

Features: Covered Terrace, Lift, Fitted Wardrobes, Near Transport, Private Terrace, Solarium, Satellite TV, WiFi, Storage Room, Utility Room, Ensuite Bathroom, Disabled Access, Barbeque, Double Glazing, Home automation / smart home, Basement, Fiber Optic

Furniture: Not Furnished

Kitchen: Fully Fitted Kitchen

Garden: Private Garden, Easy Maintenance Garden

Security: Gated Complex, Entry Phone, Alarm System

Parking: Garage, Covered Parking, Multiple Parking Spaces

Utilities: Electricity, Drinkable Water, Telephone

Category: Bargain, Beachfront, Golf, Holiday Homes, Investment, Luxury, Contemporary

Contact

Purcell Properties
Phone: +34 711 004 395
Email: info@purcellproperties.es
https://purcellproperties.es/property/R5156992_detached-villa-el-faro/