Middle Floor Apartment in Málaga Centro

€740,000

Málaga Centro, Málaga

Bedrooms: 3 | Bathrooms: 2 | Built: 137 m²



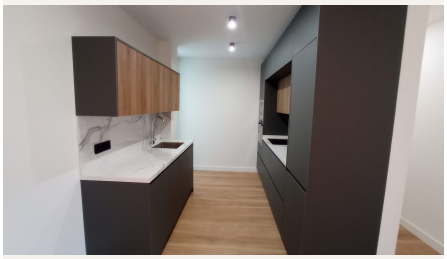





Overview

Middle Floor Apartment, Málaga Historic Centre Soho, Costa del Sol.
3 Bedrooms, 2 Bathrooms, Built 137 m².
With furnitures.
Setting : Town, Close To Port, Close To Sea.
Condition : Excellent, Recently Renovated.
Climate Control : Air Conditioning.
Features : Lift, Fitted Wardrobes, Near Transport, Double Glazing.
Kitchen : Fully Fitted.

Category : Investment, Reduced.

Amenities

Setting: Town, Close To Port, Close To Sea

Condition: Excellent Condition, Recently Renovated

Climate Control: Air Conditioning

Features: Lift, Fitted Wardrobes, Near Transport, Double Glazing

Furniture: Fully Furnished

Kitchen: Fully Fitted Kitchen

Category: Investment, Reduced

Taxes & Fees

IBI: €480 per year

Contact

Purcell Properties
Phone: +34 711 004 395
Email: info@purcellproperties.es
https://purcellproperties.es/property/R5146108_middle-floor-apartment-malaga-centro/