Middle Floor Apartment in Los Pacos

€584,500

Los Pacos, Málaga

Bedrooms: 3 | Bathrooms: 2 | Built: 110 m²







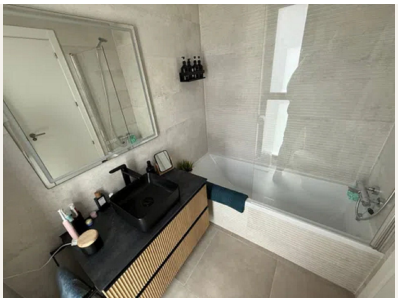

Overview

Middle Floor Apartment, Los Pacos Fuengirola, Costa del Sol.
3 Bedrooms, 2 Bathrooms, Built 110 m².
Possibility of turistic licence
Setting : Urbanisation.
Condition : Excellent, New Construction.
Pool : Communal.
Climate Control : Air Conditioning.
Features : Lift, Fitted Wardrobes, Near Transport, Private Terrace, Double Glazing.

Furniture : Fully Furnished.
Kitchen : Fully Fitted.
Garden : Communal.
Security : Gated Complex.
Parking : Private.
Category : Investment, Reduced, Contemporary.

Amenities

Setting: Urbanisation

Condition: Excellent Condition, New Construction

Pool: Communal Pool

Climate Control: Air Conditioning

Features: Lift, Fitted Wardrobes, Near Transport, Private Terrace, Double Glazing

Furniture: Fully Furnished

Kitchen: Fully Fitted Kitchen

Garden: Communal Garden

Security: Gated Complex

Parking: Private Parking

Category: Investment, Reduced, Contemporary

Contact

Purcell Properties
Phone: +34 711 004 395
Email: info@purcellproperties.es
https://purcellproperties.es/property/R5134792_middle-floor-apartment-los-pacos/