Middle Floor Apartment in Marbella

€770,000

Marbella, Málaga

Bedrooms: 3 | Bathrooms: 2 | Built: 128 m² | Terrace: 12 m²



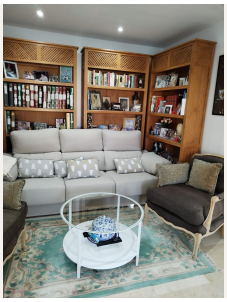





Overview

Elegant apartment in the heart of Marbella – just steps from the beach and the port!

A unique opportunity: this 3-bedroom, 2-bathroom apartment is ideally located just a short walk from the beach and Marbella's vibrant marina.

The interior design blends modern and contemporary elements, creating a warm and comfortable living space. The property is sold fully furnished (except for the artwork) and is move-in ready — perfect as a permanent home or holiday retreat.

Key features:

Prime central location – close to the sea and all amenities

Bright 3 bedrooms, 2 practical bathrooms

High-quality furniture included (excluding the paintings)

Equipped with all urban living comforts

Spacious, well-balanced layout with a timeless feel

Ideal for those who want to enjoy vibrant city life with the calm of the coast.

???? Contact us now for more information or to schedule a viewing!

Amenities

Setting: Town, Commercial Area, Beachside, Close To Port, Close To Shops, Close To Sea, Close To Schools, Close To Marina

Orientation: West Facing

Condition: Excellent Condition

Climate Control: Air Conditioning, Hot A/C, Cold A/C

Views: Urban Views, Street Views

Features: Covered Terrace, Lift, Fitted Wardrobes, Near Transport, Private Terrace, Storage Room, Utility Room, Marble Flooring, Double Glazing

Furniture: Part Furnished, Optional Furniture

Kitchen: Fully Fitted Kitchen

Security: Electric Blinds, Entry Phone, Safe

Parking: Underground Parking, Garage, Private Parking

Utilities: Electricity

Category: Bargain, Resale, Contemporary

Contact

Purcell Properties
Phone: +34 711 004 395
Email: info@purcellproperties.es
https://purcellproperties.es/property/R5125024_middle-floor-apartment-marbella/