Detached Villa in Bahía de Marbella

€9,500,000

Bahía de Marbella, Málaga

Bedrooms: 8 | Bathrooms: 7 | Plot: 1741 m² | Built: 1202 m²







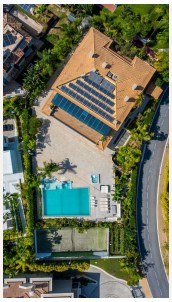

Overview

Spectacular 8-Bedroom Villa in Bahia de Marbella, Los Monteros

Nestled in the exclusive and secure neighbourhood of Bahia de Marbella. This stunning 8-bedroom, 7-bathroom villa offers the ultimate in luxury living just moments from the beach. Spanning a generous plot with expansive interiors, this residence is designed to impress with both its scale and sophistication.

Step inside to discover a beautifully appointed interior, blending modern elegance with timeless comfort. High ceilings, sleek finishes, and large windows flood the home with natural light. The spacious open-plan living and dining areas flow seamlessly into a state-of-the-art kitchen equipped with premium appliances — perfect for entertaining on any scale.

The home boasts eight large bedrooms, most with en-suite bathrooms, offering ample space for family and guests. Among the many highlights is a private home cinema, providing a true movie-theatre experience without ever leaving your house.

Step outside to your own private oasis. The immaculate garden surrounds a stunning swimming pool, ideal for relaxing under the Andalusian sun or hosting elegant summer gatherings. Multiple terraces and lounge areas provide both sun and shade throughout the day.

With overwhelming space, a top-tier interior design, and a location in one of Marbella’s most sought-after areas, this villa is the epitome of luxurious coastal living.

Amenities

Setting: Close To Sea

Contact

Purcell Properties
Phone: +34 711 004 395
Email: info@purcellproperties.es
https://purcellproperties.es/property/R5105767_detached-villa-bahia-de-marbella/