Detached Villa in La Quinta

€3,750,000

La Quinta, Málaga

Bedrooms: 3 | Bathrooms: 3 | Plot: 794 m² | Built: 355 m²



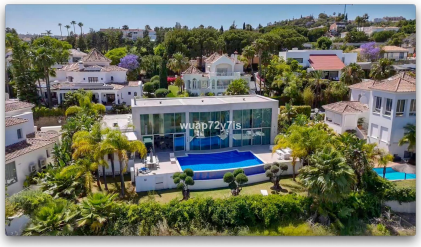

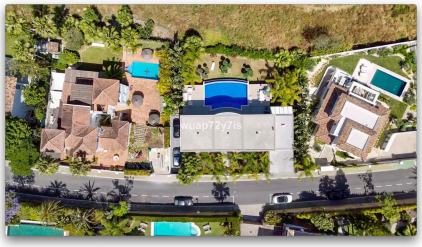



Overview

Modern Mediterranean Villa with Sea Views, Infinity Pool & Sauna in La Quinta

Perched in the peaceful hills of La Quinta, this stylish contemporary villa captures unobstructed views of the Mediterranean Sea and the iconic La Concha mountain. Designed for refined living, the property blends clean architectural lines with tranquil outdoor spaces, offering a private retreat just minutes from the energy of Marbella.

The villa features a light-filled, open-plan interior where the living room, dining area, and fully equipped kitchen flow effortlessly together. High-end finishes and floor-to-ceiling windows bring the outside in, framing the stunning natural surroundings.

With three spacious bedrooms—each with a sleek bathroom—the home is built for comfort and privacy. Wake up to the views, then unwind in your own private sauna after a day on the coast. Every detail is considered to create a calm and contemporary atmosphere.

Outdoors, beautifully landscaped gardens surround an infinity-edge pool, sun terraces, and multiple alfresco dining and lounge spaces. Whether relaxing in the sun or entertaining guests under the stars, the outdoor layout is both functional and luxurious.

Additional features include secure private parking for at least two cars.

Located in the prestigious La Quinta area, this villa benefits from one of the most sought-after addresses in Benahavis. La Quinta is renowned for its peaceful surroundings, world-class golf courses, and elevated position offering some of the best views on the Costa del Sol. Just a short drive from Puerto Banús, Marbella town, and the beach, the area combines tranquility with accessibility—ideal for year-round living or a high-end holiday home.

Amenities

Setting: Close To Golf, Close To Shops, Close To Town, Close To Schools
Orientation: South East Orientation
Condition: Excellent Condition
Pool: Private Pool
Climate Control: Air Conditioning
Views: Sea Views, Mountain Views, Country Views, Panoramic Views, Garden Views, Pool Views
Features: Fitted Wardrobes, Private Terrace, WiFi, Sauna, Ensuite Bathroom
Furniture: Optional Furniture
Kitchen: Fully Fitted Kitchen
Garden: Private Garden
Security: Safe
Parking: Multiple Parking Spaces
Category: Golf, Holiday Homes, Investment, Luxury, Contemporary

Contact

Purcell Properties
Phone: +34 711 004 395
Email: info@purcellproperties.es
https://purcellproperties.es/property/R5050231_detached-villa-la-quinta/