Detached Villa in San Pedro de Alcántara

€1,395,000

San Pedro de Alcántara, Málaga

Bedrooms: 5 | Bathrooms: 3 | Plot: 545 m² | Built: 312 m² | Terrace: 40 m²





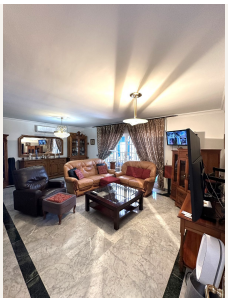



Overview

Magnificent villa between San Pedro de Alcántara and Guadalmina. You can access all kinds of shops on foot. A very spacious villa built in the 90's.
plot with swimming pool, terraces and gymnasium area.
On the ground floor there is a large living room with access to a terrace, separate dining room. An office, a toilet with shower and a kitchen with access to an outside patio area. On the first floor there are 4 bedrooms, two of them with bathroom ensuite and a third bathroom. Large terrace with open views. On the first floor there is a very spacious attic which can be used as a 5th bedroom, play area, office etc. Large basement with machine room, cistern, storage area and indoor parking for 3 cars. An opportunity to have a large family home.

Amenities

Setting: Town, Commercial Area, Village, Close To Shops

Orientation: South Facing

Pool: Private Pool

Climate Control: Air Conditioning

Views: Pool Views, Street Views

Features: Covered Terrace, Fitted Wardrobes, Private Terrace, Utility Room

Kitchen: Fully Fitted Kitchen

Garden: Private Garden

Taxes & Fees

Community: €420 per year

Contact

Purcell Properties
Phone: +34 711 004 395
Email: info@purcellproperties.es
https://purcellproperties.es/property/R5046493_detached-villa-san-pedro-de-alcantara/