Middle Floor Apartment in Elviria

€630,000

Elviria, Málaga

Bedrooms: 2 | Bathrooms: 2 | Built: 98 m² | Terrace: 15 m²





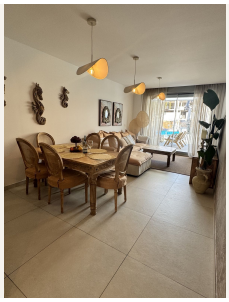



Overview

Cozy 2 bedroom, 2 bathroom apartment - only 300 m from the beach!

For sale a unique, cozy apartment with two bedrooms and two bathrooms, located just 300 meters from the wide, sandy beach. It is located in a quiet area, in a new building, with easy access to all amenities - nearby shops, restaurants, as well as famous venues such as La Plage Casanis, The Beach House and La Scala.

The interior of the apartment has been designed with the comfort of everyday life in mind - warm colors, functional layout of the rooms and a fully equipped kitchen create an intimate, homely atmosphere. Residents have access to air conditioning and underfloor heating throughout the apartment, which ensures comfort all year round.

This is an ideal place for a quiet holiday near the sea, as well as a great investment proposition.

Amenities

Setting: Commercial Area, Beachside, Close To Shops, Close To Sea, Close To Schools
Orientation: South West Orientation
Condition: Excellent Condition
Pool: Communal Pool
Climate Control: Air Conditioning, Hot A/C, Cold A/C, Central Heating, U/F Heating
Views: Street Views
Features: Lift, Near Transport, Private Terrace, Gym, Storage Room, Utility Room, Home automation / smart home
Furniture: Fully Furnished
Kitchen: Fully Fitted Kitchen
Garden: Communal Garden
Security: Gated Complex
Parking: Underground Parking
Category: Beachfront

Contact

Purcell Properties
Phone: +34 711 004 395
Email: info@purcellproperties.es
https://purcellproperties.es/property/R5023396_middle-floor-apartment-elviria/