Townhouse in Vélez-Málaga

€480,000

Vélez-Málaga, Málaga

Bedrooms: 6 | Bathrooms: 6 | Built: 602 m²



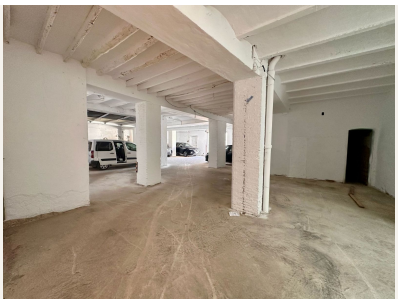





Overview

600 m² built on two floors + terraces

Ground floor (325 m²) currently being used as a parking spaces with capacity for 9 cars and 10 motorcycles. It includes an old oil mill with well-preserved machinery, great historical value! Very well known in the community.

First floor (277 m² + terraces)

Prime location just 20 minutes from the beach and in the heart of the old town. Only 45 minutes from the airport. 10 minutes to the shopping centre. Local schools in the area.

Scope for many different projects, such as a hotel, hostel, apartments. This is a blank canvas!

Amenities

Setting: Town, Village, Close To Shops, Close To Town, Close To Schools

Condition: Fair Condition, Renovation Required, Restoration Required

Views: Mountain Views, Country Views, Courtyard Views

Features: Private Terrace, Solarium, Storage Room, Utility Room

Furniture: Not Furnished

Kitchen: Not Fitted Kitchen

Parking: Garage, Multiple Parking Spaces

Utilities: Electricity, Drinkable Water

Category: Bargain, Investment, Off Plan

Contact

Purcell Properties
Phone: +34 711 004 395
Email: info@purcellproperties.es
https://purcellproperties.es/property/R4979662_townhouse-velez-malaga/