Middle Floor Apartment in Las Lagunas

€369,000 to €399,000

Las Lagunas, Málaga

Bedrooms: 3 | Bathrooms: 2 | Built: 79 m² | Terrace: 11 m²







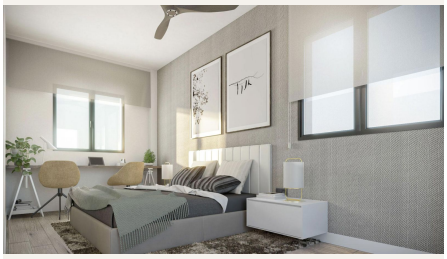

Overview

New Development: Prices from €369,000 to €399,000. [Bedrooms: 3] [Bathrooms: 2] [Built size: 79m2].
We welcome you to this Residential complex, a large multi-family building that offers 76 homes distributed over five floors plus an attic. The residential complex has common areas that include a social lounge, toilets, swimming pool, vegetation, and bicycle parking. In the basement floors, there are parking spaces for cars and storage rooms.

An exclusive design project with all the amenities to enjoy maximum comfort and well-being, located in one of the best residential areas on the Costa del Sol, with great urban development potential at the intersection of Mijas and Fuengirola, Malaga.

Amenities

Setting: Close To Shops, Urbanisation
Orientation: South Facing
Condition: New Construction
Pool: Communal Pool
Climate Control: Pre Installed A/C
Features: Lift, Fitted Wardrobes, Near Transport, Private Terrace
Kitchen: Fully Fitted Kitchen
Garden: Communal Garden, Easy Maintenance Garden
Security: Entry Phone
Parking: Underground Parking, Street Parking, Communal Parking, Private Parking
Category: Off Plan, New Development

Contact

Purcell Properties
Phone: +34 711 004 395
Email: info@purcellproperties.es
https://purcellproperties.es/property/R4938337_new-development-las-lagunas/