Detached Villa in Elviria

€1,795,000

Elviria, Málaga

Bedrooms: 4 | Bathrooms: 5 | Built: 468 m² | Terrace: 70 m²





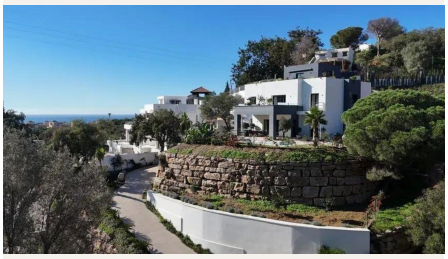



Overview

Magnificent villa with sea views in Elviria.
On the first floor has a large living room, a library office that can be converted into a bedroom, bathroom, fully equipped kitchen. On the second floor the house has 3 bedrooms and two bathrooms and finally we have a living room, which gives access to the terrace which has a great jacuzzi with incredible views of the sea. Modern heated pool in the garden and garage por multiple cars. The villa has pre-installation of elevator, alarm and automatic locks at both entrances to the property.
Located in a quiet area with nice views.

Amenities

Condition: Excellent Condition

Pool: Private Pool, Heated Pool

Climate Control: Air Conditioning

Views: Sea Views, Mountain Views, Panoramic Views

Features: Covered Terrace, Lift, Private Terrace, Storage Room

Kitchen: Fully Fitted Kitchen

Garden: Private Garden

Parking: Underground Parking, Garage, Covered Parking, Multiple Parking Spaces, Private Parking

Contact

Purcell Properties
Phone: +34 711 004 395
Email: info@purcellproperties.es
https://purcellproperties.es/property/R4930855_detached-villa-elviria/