Detached Villa in Mijas Costa

€3,720,000

Mijas Costa, Málaga

Bedrooms: 7 | Bathrooms: 8 | Plot: 1650 m² | Built: 532 m² | Terrace: 1100 m²



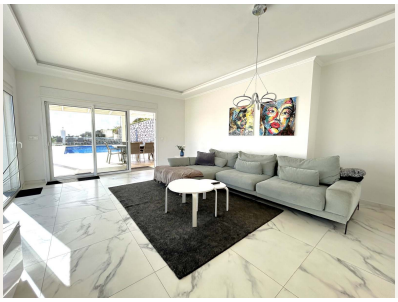





Overview

Located in the beautiful area of El Faro, Mijas, this stunning villa offers the perfect blend of luxury and convenience. Just minutes from shops, restaurants, and the beach, the villa provides a peaceful yet accessible retreat. With breathtaking views of the countryside and coastline, it offers a serene living experience.

The spacious villa features six bedrooms, each with an ensuite bathroom, a fully equipped kitchen, and a separate guest apartment with its own kitchen, bedroom, bathroom, and living room. Outdoor spaces include large terraces, gardens, a solarium, a heated pool, and an outdoor dining and barbecue area. The villa also boasts air conditioning, underfloor heating, and solar panels for power and water heating.

Additional amenities include a laundry room, covered garage for two vehicles, and exterior parking for up to three

more cars. This exceptional property combines comfort, style, and sustainability in a prime location, offering an ideal home for year-round living or entertaining.

The advertised price excludes applicable taxes (ITP, generally 7% in Andalusia, or VAT and other applicable taxes, depending on the property and transaction), notary and Land Registry fees, and legal fees. Please contact us for a breakdown of the estimated costs applicable to the property.

Amenities

Setting: Beachside

Orientation: South Facing

Pool: Private Pool, Heated Pool

Climate Control: Air Conditioning

Views: Sea Views, Mountain Views, Panoramic Views, Garden Views, Pool Views

Features: Solarium, Barbeque

Furniture: Fully Furnished

Garden: Private Garden

Security: Alarm System

Parking: Multiple Parking Spaces, Private Parking

Utilities: Telephone, Solar water heating

Taxes & Fees

Rubbish: €400 per year

Contact

Purcell Properties
Phone: +34 711 004 395
Email: info@purcellproperties.es
https://purcellproperties.es/property/R4930186_detached-villa-mijas-costa/