Ground Floor Apartment in Los Pacos

€367,000 to €729,000

Los Pacos, Málaga

Bedrooms: 2 to 3 | Bathrooms: 2 | Built: 83 to 144 m² | Terrace: 10 to 115 m²



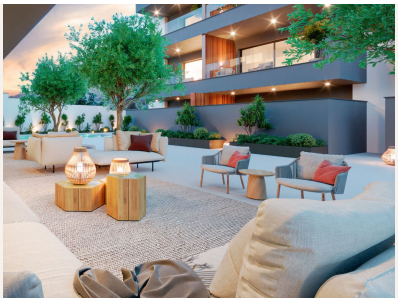





Overview

New Development: Prices from €367,000 to €729,000. [Bedrooms: 2 - 3] [Bathrooms: 2] [Built size: 83m2 - 144m2]. We present a project in Fuengirola

A new concept of life in Los Pacos, one of Fuengirola's most desired premium residential areas, where cutting-edge design combines perfectly with maximum quality and sustainability.

Located just 900 metres from the sea, this project offers the tranquility of an exclusive and very central environment, an unbeatable location next to all services, with easy access, public transport, schools, shops, health centre.

The development offers 2-bedroom homes, all with high-end finishes, large windows, sunny terraces, and the total

comfort of including garage and storage room. The development has large common areas including a saltwater pool and a gym. All within a closed residential complex for your peace of mind.

Amenities

Setting: Close To Shops, Close To Sea, Close To Schools, Urbanisation

Orientation: North East Orientation, East Facing, South East Orientation, South Facing, South West Orientation, West Facing, North West Orientation

Condition: New Construction

Pool: Communal Pool

Climate Control: Hot A/C, Cold A/C

Features: Lift, Private Terrace, Gym, Sauna, Storage Room, Ensuite Bathroom, Disabled Access, Double Glazing

Kitchen: Fully Fitted Kitchen, Kitchen-Lounge

Garden: Communal Garden

Security: Gated Complex

Parking: Underground Parking, Garage, Covered Parking

Category: New Development

Contact

Purcell Properties
Phone: +34 711 004 395
Email: info@purcellproperties.es
https://purcellproperties.es/property/R4752076_new-development-los-pacos/