Detached Villa in Nueva Andalucía

€4,200,000

Nueva Andalucía, Málaga

Bedrooms: 5 | Bathrooms: 5 | Plot: 1263 m² | Built: 627 m²





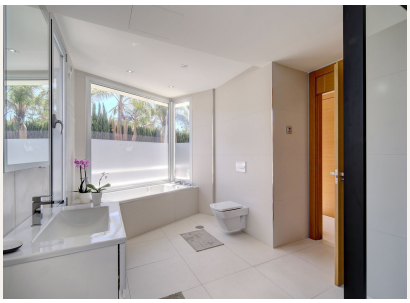



Overview

Presenting a stunning 5-bedroom villa now available for sale in the exclusive Golf Valley area of Nueva Andalucía. Perched in a beautiful residential enclave overlooking the renowned Los Naranjos Golf course, this modern villa embodies chic living. Boasting 5 spacious double bedrooms, each with its own bathroom, along with a gym and a fabulous cinema room, this villa exudes luxury. The property features a garage with parking for 2 cars and additional space for 4 cars outside, providing ample parking.

Spanning three levels, the villa comprises 2 bedrooms upstairs, 3 bedrooms on the ground floor, and a lower level housing the gym, cinema room, and laundry room. The main living area on the ground floor showcases a stunning open-plan modern kitchen with a dining area that seamlessly transitions into the spacious sitting room with its

striking double-height ceilings. The sitting room opens directly onto the west-facing terrace and pool area, creating a perfect flow for indoor-outdoor living.

Despite its modern style, the villa boasts unique details rarely seen in contemporary homes. From the exquisite double-sized front door made of wood to the floor-to-ceiling glass walls in the sitting room, the property exudes character. The addition of a stunning Italian glass chandelier and the clean, sharp lines of the kitchen create a perfect harmony of styles, lending warmth to this exceptional home.

This villa is ideal as a family residence or an elegant vacation home. For savvy investors, it presents a strategic opportunity due to its sought-after location, high rental potential, and proven letting track record.

The location of the villa is truly fantastic, surrounded by golf courses while still being close to all amenities. World-famous Puerto Banus and San Pedro town are just over a five-minute drive away, and Malaga airport is a convenient 45-minute drive. Despite its proximity to bustling areas, the villa enjoys a peaceful setting in a quiet residential area, offering serene views and tranquillity.

In summary, this villa is the epitome of luxury and has everything to offer discerning buyers. Its prime location, combined with the blend of modern and character-filled design, makes it an exceptional choice for those seeking an exquisite property.

Amenities

Setting: Close To Golf, Close To Port, Close To Shops, Close To Schools, Urbanisation

Orientation: South West Orientation

Condition: Good Condition

Pool: Private Pool

Climate Control: Air Conditioning, Central Heating

Views: Mountain Views, Panoramic Views, Pool Views

Features: Covered Terrace, Private Terrace, Solarium, Gym, Utility Room

Furniture: Fully Furnished

Kitchen: Fully Fitted Kitchen

Category: Golf

Contact

Purcell Properties
Phone: +34 711 004 395
Email: info@purcellproperties.es
https://purcellproperties.es/property/R4372624_detached-villa-nueva-andalucia/