Land in Las Chapas

€2,145,800

Las Chapas, Málaga

Plot: 21458 m²



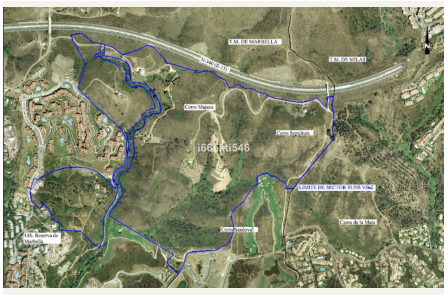





Overview

This sector has a total area of 710,458 m², of which 21,458 m² correspond to this plot. This represents 3.02% of the sector's development rights and obligations.

The sector has the following permitted building capacity and designated uses:

57,234.29 m² of buildable floor area for free-market residential housing in a low-density development.

380 residential units in a Mediterranean-style village development (Poblado Mediterráneo) and 11 detached houses.

40,362 m² of buildable floor area for hotels.

3,000 m² for economic activities, including a golf club and a commercial area.

This amounts to a total buildable floor area of 100,596.29 m².

Accordingly, applying this plot's 3.02% share of the sector's development rights, the plot would be entitled to approximately 3,038 m² of buildable floor area.

Amenities

Orientation: East Facing, South East Orientation, South Facing, South West Orientation, West Facing

Views: Sea Views, Mountain Views, Golf Views, Panoramic Views

Category: Resale

Contact

Purcell Properties
Phone: +34 711 004 395
Email: info@purcellproperties.es
https://purcellproperties.es/property/R4360702_land-las-chapas/