Finca - Cortijo in San Martín de Tesorillo

€690,000

San Martín de Tesorillo, Cádiz

Bedrooms: 5 | Bathrooms: 2 | Plot: 8386 m² | Built: 239 m² | Terrace: 40 m²

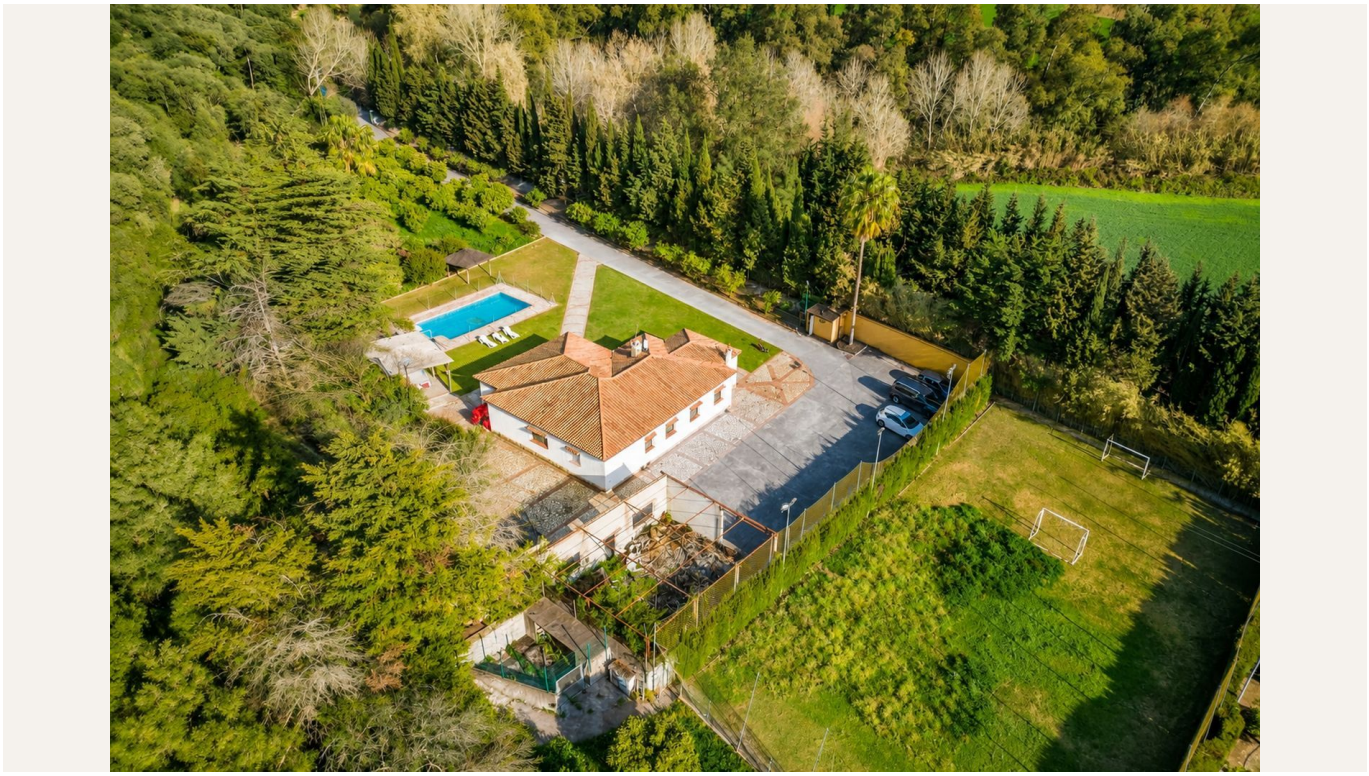







Overview

Explore the tranquility of San Martín de Tesorillo in this beautiful finca that boasts a huge plot of 8,386 m². With 5 bedrooms and 2 bathrooms, this property features a private pool, ample parking space, and several large outdoor terraces, including a barbecue area that's perfect for entertaining guests.

Inside, the finca boasts a traditional Andalusian interior, complete with beautiful wooden beams throughout the house. The spacious independent kitchen is perfect for cooking family meals, while the living room with fireplace is warm and inviting. Outside, there's a fenced football area for kids to play, as well as a section with fruit trees, making it the perfect place to enjoy the great outdoors and soak up the Spanish sunshine.

Located in the Campo de Gibraltar region in the province of Cádiz, San Martín de Tesorillo is a small village with a

population of around 2,000 residents. Despite its small size, the village offers all the necessary amenities, including supermarkets, shops, and restaurants. Its location is ideal for exploring the Costa del Sol and the Costa de la Luz, as it's just a short drive from the beach and nearby towns like Estepona and Marbella.

If you're looking for a spacious property to enjoy the outdoors and the peace and quiet of rural Spain, this finca in San Martín de Tesorillo is an excellent choice. Contact us today to arrange a viewing and see it for yourself.

Amenities

Setting: Town, Village

Condition: Excellent Condition

Pool: Private Pool

Climate Control: Fireplace

Views: Garden Views

Features: Covered Terrace, Fitted Wardrobes, Private Terrace, Storage Room

Kitchen: Fully Fitted Kitchen

Garden: Private Garden, Easy Maintenance Garden

Security: Gated Complex

Parking: Garage, Private Parking

Utilities: Electricity, Telephone

Category: Resale

Contact

Purcell Properties
Phone: +34 711 004 395
Email: info@purcellproperties.es
https://purcellproperties.es/property/R4288102_finca-cortijo-san-martin-de-tesorillo/