Detached Villa in Sayalonga

€280,000

Sayalonga, Sayalonga, Málaga

Bedrooms: 2 | Bathrooms: 2 | Plot: 500 m² | Built: 120 m²

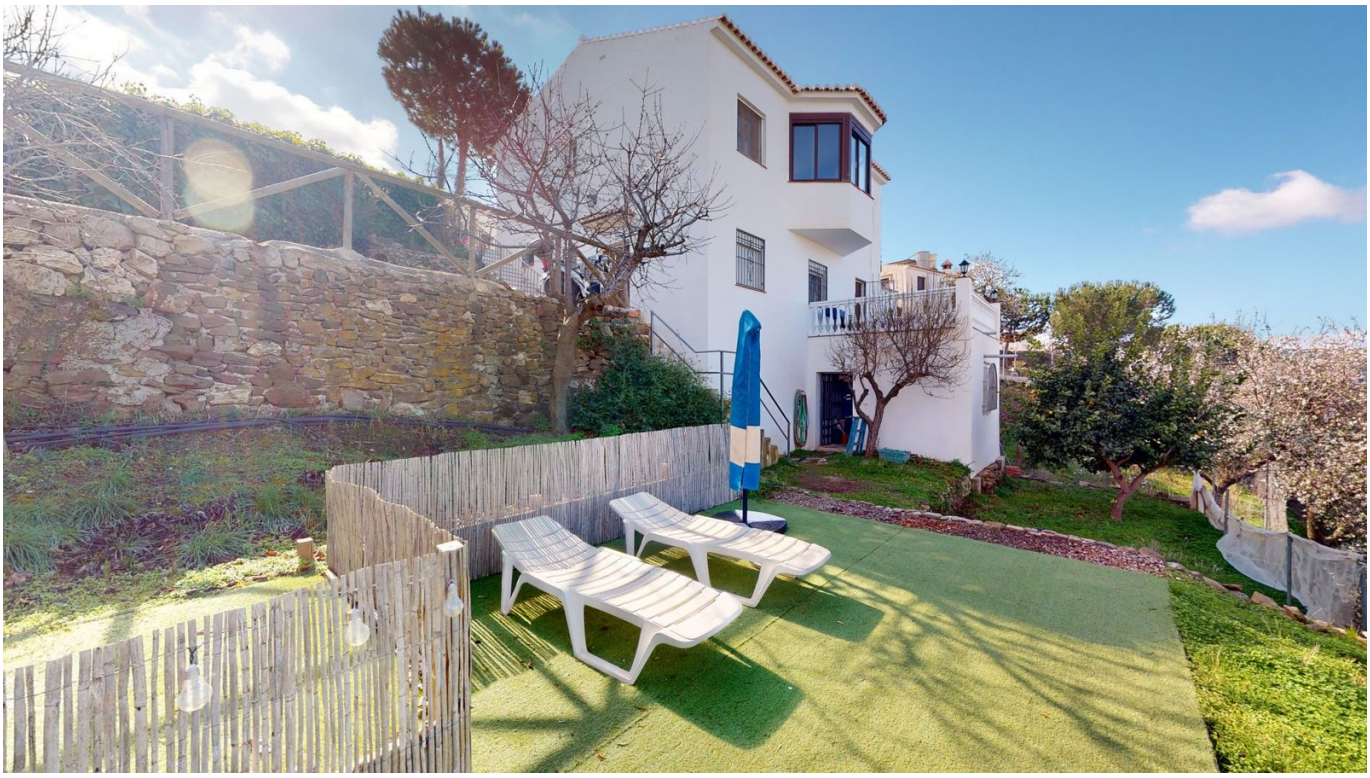







Overview

In the white village of Sayalonga, we offer you for sale this cozy and well-equipped finca, close to all essential amenities. It has a built area of 180 m2 which is divided into 2 bedrooms, 2 bathrooms, a large living room upstairs with beautiful views over Sayalonga and a fantastic covered terrace. There is easy access to the ground floor via a staircase. It is quite spacious, ideal to organize all kinds of events. Here there is a laundry room and one of the mentioned bathrooms. On the plot of the property there is ample parking space for one vehicle but there are also parking spaces on the outside of the property. In addition it also has a light workshop space which can be used as a storage room. You will also find a great lounge area with an impressive view over the village. We are delighted to be able to present this dream home to you soon, in person or via virtual viewing. Because this world is unique - just like

our Axarquía. In Andalusia. On the Costa del Sol. Here, on the sunny side of life...

Amenities

Setting: Town, Country, Commercial Area, Close To Golf, Close To Port, Close To Shops, Close To Sea, Close To Schools, Close To Marina

Orientation: South East Orientation

Condition: Good Condition

Views: Country Views

Features: Fitted Wardrobes, Private Terrace, Storage Room, Utility Room, Double Glazing

Furniture: Fully Furnished

Kitchen: Partially Fitted Kitchen

Garden: Private Garden

Parking: Open Parking, Multiple Parking Spaces

Taxes & Fees

IBI: €260 per year

Contact

Purcell Properties
Phone: +34 711 004 395
Email: info@purcellproperties.es
https://purcellproperties.es/property/R4220668_detached-villa-sayalonga/