Middle Floor Apartment in Caleta de Vélez

€380,000

Caleta de Vélez, Málaga

Bedrooms: 2 | Bathrooms: 2 | Plot: 90 m² | Built: 90 m²



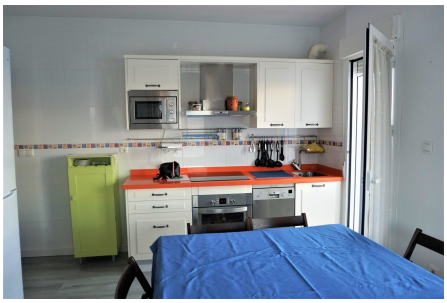





Overview

Beautiful duplex flat in first line beach, with wonderful views to the sea. It has an open plan kitchen, which opens onto a small balcony. It is next to the cosy living room. On the same floor there is a bathroom and a double bedroom, which also includes a desk. On the first floor is the master bedroom, with a small living room and its own bathroom. This duplex is in perfect condition and is located in a very quiet area, it does not have many neighbours in the winter. It also includes a storage room and an underground parking space. We are pleased to be able to present this dream property to you soon, either personally or via virtual viewing. Because this world, it is unique - just like our Axarquía. In Andalusia. On the Costa del Sol. Here, on the sunny side of life...

Amenities

Setting: Beachfront, Town, Commercial Area, Beachside, Close To Golf, Close To Port, Close To Shops, Close To Sea, Close To Schools, Close To Marina

Orientation: South Facing

Condition: Good Condition

Climate Control: Air Conditioning

Views: Sea Views

Features: Lift, Fitted Wardrobes, Storage Room

Parking: Garage

Taxes & Fees

IBI: €300 per year

Contact

Purcell Properties
Phone: +34 711 004 395
Email: info@purcellproperties.es
https://purcellproperties.es/property/R3979039_middle-floor-apartment-caleta-de-velez/