Residential Plot in Los Flamingos

€1,375,000

Los Flamingos, Málaga

Plot: 1310 m²

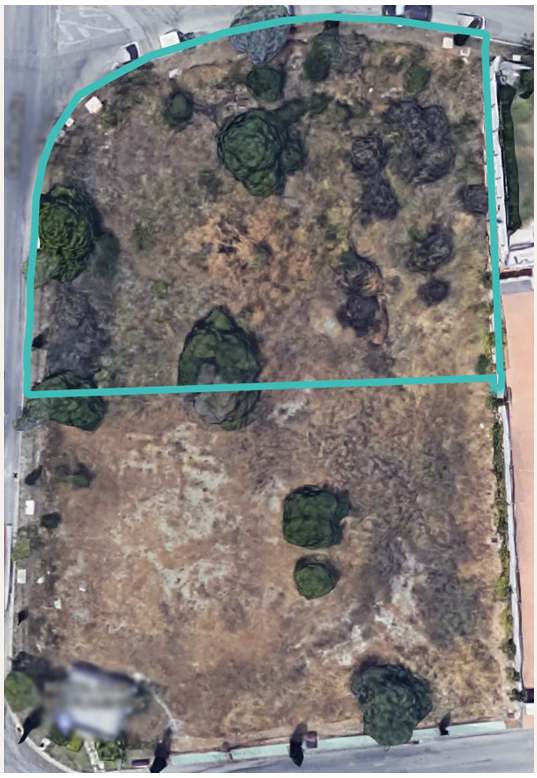





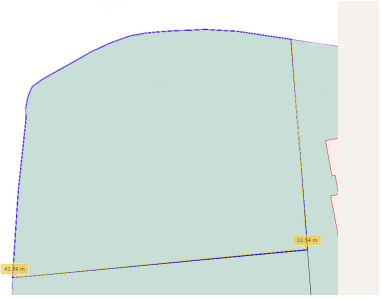

Overview

Incredible opportunity to own adjacent prime residential plots in coveted Los Flamingos area. Boasting stunning sea views, these plots offer the perfect canvas for your dream home. Purchase both plots together for a reduced price and maximize potential. Located in luxurious urbanization near 5-star Villapadierna Hotel.

Permitted construction density of 0.22m2/m2 for residential use. Don't miss out on this opportunity to own a spectacular plot in a prime location.

Interested? Contact us for more information and visits!

Ask us about our services: airport transfers, hotel reservations, tax identification number applications, opening bank

accounts, as well as recommendations for lawyers, tax advisors, residence management, and Golden Visa applications.

Amenities

Setting: Close To Golf, Close To Shops, Close To Schools, Close To Forest

Views: Sea Views, Mountain Views, Panoramic Views, Street Views

Category: Cheap, Golf, Investment

Contact

Purcell Properties
Phone: +34 711 004 395
Email: info@purcellproperties.es
https://purcellproperties.es/property/R3835888_residential-plot-los-flamingos/