Land in El Hornillo

€300,000

El Hornillo, Málaga

Plot: 2062 m² | Built: 150 m²



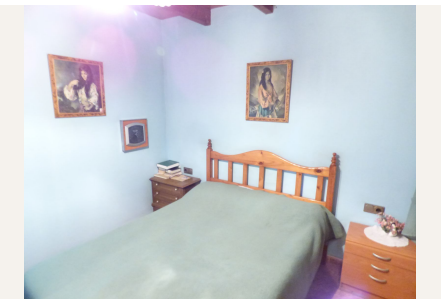





Overview

PLOT IN EL HORNILLO WITH BUILT HOUSING, GARDENS, FRUIT TREES, STORAGE AND MORE CONSTRUCTIONS

Amenities

Setting: Country, Mountain Pueblo, Close To Forest

Orientation: North Facing, North East Orientation, East Facing, South East Orientation, South Facing, South West Orientation, West Facing, North West Orientation

Condition: Fair Condition

Views: Mountain Views, Country Views

Features: Stables

Parking: Multiple Parking Spaces

Utilities: Electricity, Drinkable Water

Contact

Purcell Properties
Phone: +34 711 004 395
Email: info@purcellproperties.es
https://purcellproperties.es/property/R3667673_land-el-hornillo/