Detached Villa in Benalmadena

€2,999,000

Benalmadena, Málaga

Bedrooms: 7 | Plot: 1441 m² | Built: 1033 m² | Terrace: 71 m²





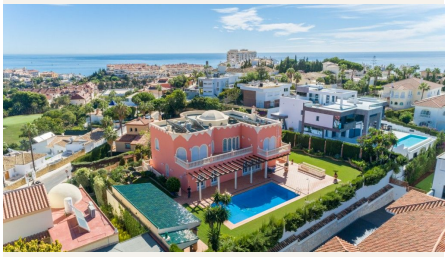

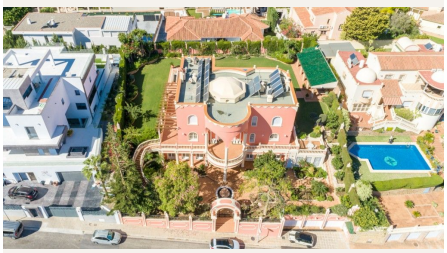

Overview

Wonderful luxury villa in Torrequebrada with beautiful views.

It is distributed as follows:
Ground floor: Large entrance hall, office/ library with fireplace, 5 large bedrooms with fitted wardrobes and 5 on suite bathrooms, 1 guest toilet and 1 toilet with sauna. Large laundry room and storage.
First floor: Large living room with central hall, dining area, large terrace with sea views, fully equipped kitchen.
Second floor: 3 large bedrooms with fitted wardrobes, 3 bathrooms (2 on suite) terrace overlooking the garden, pool and sea.
Exterior: Large garden with pool and barbecue area, terrace with views, front garden with fountain. Garage for 3

cars.

Property in excellent condition and high quality with air conditioning cold / heat, underfloor heating in bathrooms, hot water by solar panels, alarm, security camera and CCTV, electric blinds, climalit windows, electric gate, filter and water softener. Furniture included in the price.

Plot: 1.441m2. Total built size: 1.033m2. Living area: 899m2. Terrace: 71m2. Garage: 63m2
IBI: 3,207,36€ per year. Rubbish: 275,52€ per year.
Built year: 1990.

Distances:
Amenities: 650mts.
Beach: 1,1km.
School: 500mts.
Golf course: 2 km.
Malaga Airport: 14,9km.

Amenities

Setting: Close To Shops

Pool: Private Pool

Climate Control: Hot A/C, Fireplace, U/F/H Bathrooms

Views: Sea Views, Mountain Views, Garden Views, Pool Views, Urban Views

Features: Fitted Wardrobes, Near Transport, Private Terrace, Solarium, Utility Room, Ensuite Bathroom, Marble Flooring, Barbeque

Furniture: Fully Furnished

Kitchen: Fully Fitted Kitchen

Garden: Private Garden

Security: Alarm System

Parking: Garage

Utilities: Drinkable Water

Taxes & Fees

Rubbish: €275 per year

Contact

Purcell Properties
Phone: +34 711 004 395
Email: info@purcellproperties.es
https://purcellproperties.es/property/R2899148_detached-villa-benalmadena/