Penthouse in San Pedro de Alcántara

€1,150,000

San Pedro de Alcántara, Málaga

Bedrooms: 3 | Bathrooms: 2 | Built: 281 m² | Terrace: 120 m²



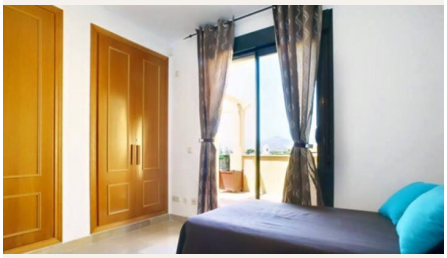



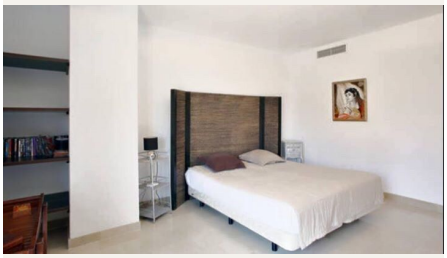

Overview

Apartment - Penthouse, San Pedro de Alcántara, Costa del Sol.
3 Bedrooms, 2 Bathrooms, Built 281 sqm, Terrace 120 sqm.

Setting : Next to San pedro Bulevar, Close To Golf, Close To Port, Close To Sea, Close To Schools, Urbanisation.
Orientation : South.
Pool : Communal.
Climate Control : Hot A/C, Fireplace.
Views : Sea, Panoramic, Garden, Urban.
Features : Lift, Fitted Wardrobes, Near Transport, Private Terrace, Gym, Tennis Court, Marble Flooring.

Furniture : Fully Furnished.
Kitchen : Fully Fitted.
Garden : Communal.
Security : Entry Phone.
Parking : Garage.
Utilities : Electricity, Drinkable Water.

Amenities

Setting: Beachside, Close To Golf, Close To Port, Close To Sea, Close To Schools, Urbanisation

Orientation: South Facing

Pool: Communal Pool

Climate Control: Hot A/C, Fireplace

Views: Sea Views, Panoramic Views, Garden Views, Urban Views

Features: Lift, Fitted Wardrobes, Near Transport, Private Terrace, Gym, Tennis Court, Marble Flooring

Furniture: Fully Furnished

Kitchen: Fully Fitted Kitchen

Garden: Communal Garden

Security: Entry Phone

Parking: Garage

Utilities: Electricity, Drinkable Water

Taxes & Fees

IBI: €900 per year
Rubbish: €150 per year

Contact

Purcell Properties
Phone: +34 711 004 395
Email: info@purcellproperties.es
https://purcellproperties.es/property/R111747_penthouse-san-pedro-de-alcantara/